



March Events



March 4 - Council Meeting @ 7pm

March 6 - Hour of Prayer @ Noon

March 6 - 4-H Meeting at 7pm

March 9 –Daylight Savings Time Begins!!

March 17- St. Patrick's Day

March 20- Road District Meeting

March 26- Flower Club Meeting



Annual Easter Egg Hunt in Alma City Park

If there is an organization, business, or an individual that would like to take over organizing this event, please contact Barbara Lovercamp or Ashley Boehmer. Barbara Lovercamp is looking to step down from organizing this fun event for the kids! This year we are still looking for donations of individually wrapped candy or a monetary donation to purchase candy & prizes. If you are interested in making a donation, please contact Barbara Lovercamp or City Hall.

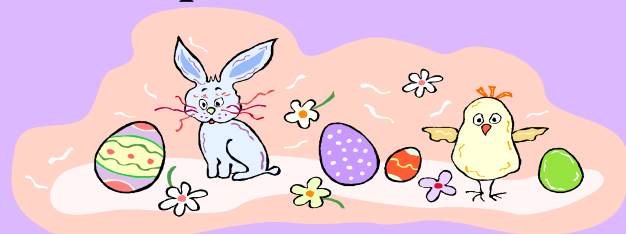



REMINDER...



If you want to rent the park shelter houses for a party, reunion or graduation this year, be sure to book in advance, as reservations are already starting to come in! Even if you are just going to use the Open Shelters for an event it is best to reserve them in case the entire park has been rented out for that day! Open Shelter Houses are FREE to reserve and the Enclosed Shelter is \$15.00/day. Call or email City Hall to check availability!!

The City of Alma will be taking applications for seasonal part-time workers. Applicant must be at least 16 years of age with a valid driver's license. Work will include street/park maintenance and water/sewer maintenance as needed. If you have any questions or would like to know the job description in more detail contact City Hall. Work will begin March/April this year to prepare streets for re-surfacing.

FYI...



On the Water bill going out on March 25th, you will notice a "Primacy" fee on it. This is a yearly fee that the City collects for the Missouri Department of Natural Resources. This user fee, paid by the customers of Missouri's public water supply systems, supports the department's efforts to ensure Missourians are provided safe drinking water.

If you were unable to attend the meeting at the Post Office on February 19th, this is a paper that they handed out to everyone. At this time they will only be cutting back the hours.



Alma Post Office

64001

Potential Retail Operating Hours 6

Survey Results

After surveying the local community and posting information at the Alma Post Office, the results of the survey are as follows:

Number of Customer Surveys Mailed: 255

Total Number of Surveys Returned: 140

Total	Percent	
127	91%	Realignment of Hours
7	5%	Delivery Option
1	1%	Village Post Office Option
0	0%	Nearby Post Office Option
5	4%	No Selection Made

If you did not get an opportunity to complete the survey, please fill one out while you are here.

After reviewing the surveys that were returned, and taking into account Postal Service operational needs, retail hours for this location will likely be:

Mon-Fri 09:15 AM to 04:15 PM with lunch from 12:30 PM to 01:30 PM
Sat 10:00 AM to 11:15 AM

Total Saturday window service hours will not be reduced and access to delivery receptacles will not change as a result of the POST Plan realignment of weekday window service hours. We will take into account all information received at this meeting before making a final decision. Access to delivery receptacles will not be reduced from current hours.

For additional information, please go to <https://usps.com/ourfuturenetwork> and click on the link under "Preserving Post Offices"

NEARBY POST OFFICES/ALTERNATIVE OPTIONS

	Miles Away
CORDER	5.1
CONCORDIA	7.9
WAVERLY	8.0

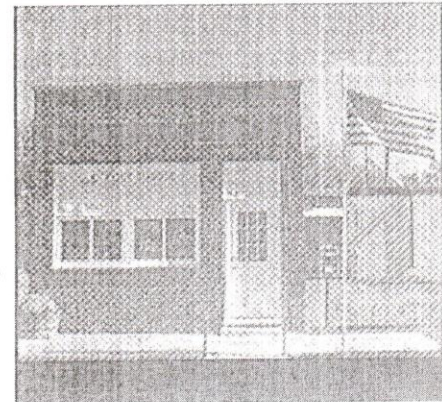

Customer Retail Visits (billions)

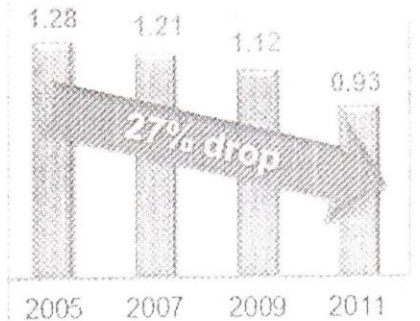

VILLAGE POST OFFICE

Village Post Offices are located within existing communities in a variety of locations, such as local retailers, libraries, town halls or government centers, and are run by the proprietor or respective management.

